

wigan borough
property finder service

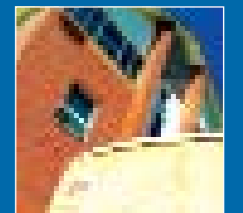
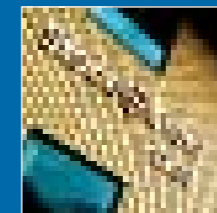
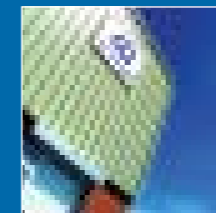
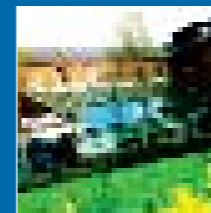
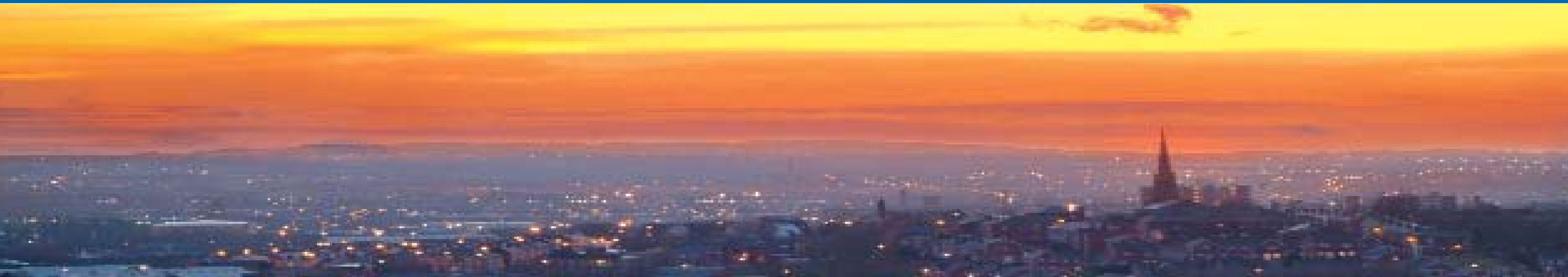

Wigan Borough Property Finder Service

Wigan Council . Gateway House . Standishgate . Wigan . WN1 1AE

t 01942 828 991 f 01942 828 992 e W.Coyle@wiganmbc.gov.uk



This project is part financed
by the European Union



Building the future together

www.move2wigan.com

Wigan Borough Property Finder Service

Need more space?

A major hurdle facing any business when relocating or setting up operations is finding suitable commercial premises or land. The process can be complex, time consuming and frustrating. Wigan Borough Property Finder Service is designed to help make the process of finding new premises that little bit easier.



www.move2wigan.com
Standard results page from the
Wigan Borough Property Finder
Service website

Help and assistance

If your business is considering relocation into or expansion within the Borough, the Wigan Borough Property Finder Service can help you to find the most suitable premises. Using our property database and local knowledge our experienced staff will assist your business to shortlist the premises or land most closely matching your requirements.

You will have a single point of contact and once a property has been identified we can offer as much or as little assistance as required in terms of arranging viewings and liaison with agents/owners or the local authority.

Extensive property database

Our extensive property database holds details of available industrial, commercial and retail units and employment land within the Borough owned privately or by Wigan Council. The database is regularly updated and with over 250 entries is the most comprehensive source of commercial properties in the borough.

A tailored list of properties that meet your requirements can be provided along with full contact details.

Property information can be accessed at any time by visiting www.move2wigan.com and clicking on Property Search or to speak to someone during normal office hours call **01942 828991**



Property to lease/sell?

For those marketing a property in the borough the relevant details will be added to the database. Details of the property will be passed on to all matching enquiries.

No charge

All services and advice from Wigan Borough Property Finder Service are completely free of charge and independent.

Benefits

- Cuts time and costs by simplifying the search for new premises
- Removes the stress of arranging to view properties
- Provides a tailored list of properties and prices with contact details
- It is free
- It is comprehensive and up to date
- 24 hour access

To receive free information and advice on available commercial properties please contact the **Wigan Borough Property Finder Service** on **01942 828991** or search our online property database at www.move2wigan.com and click on **Property Search**.